

GROUND FLOOR

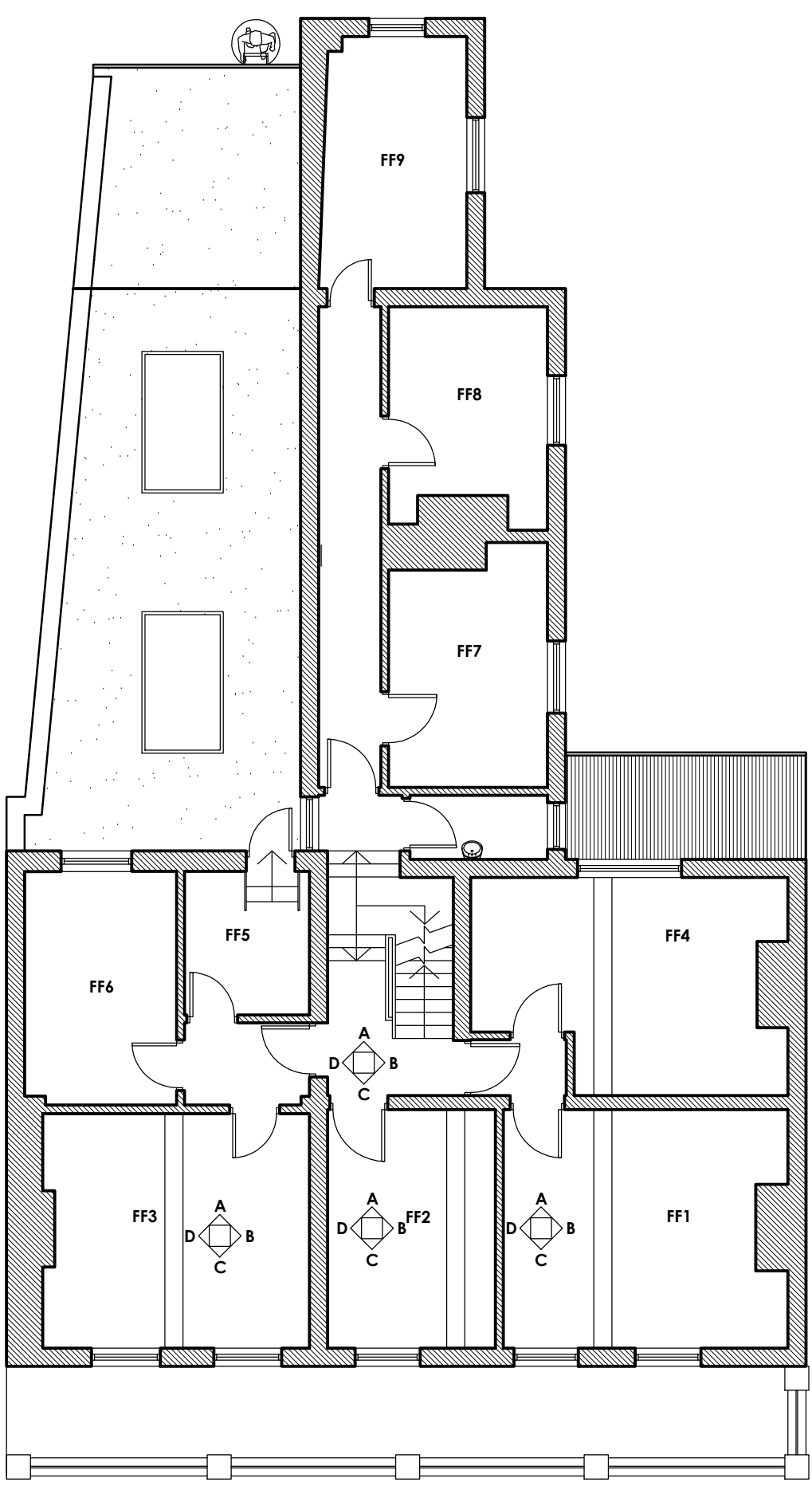

FIRST FLOOR

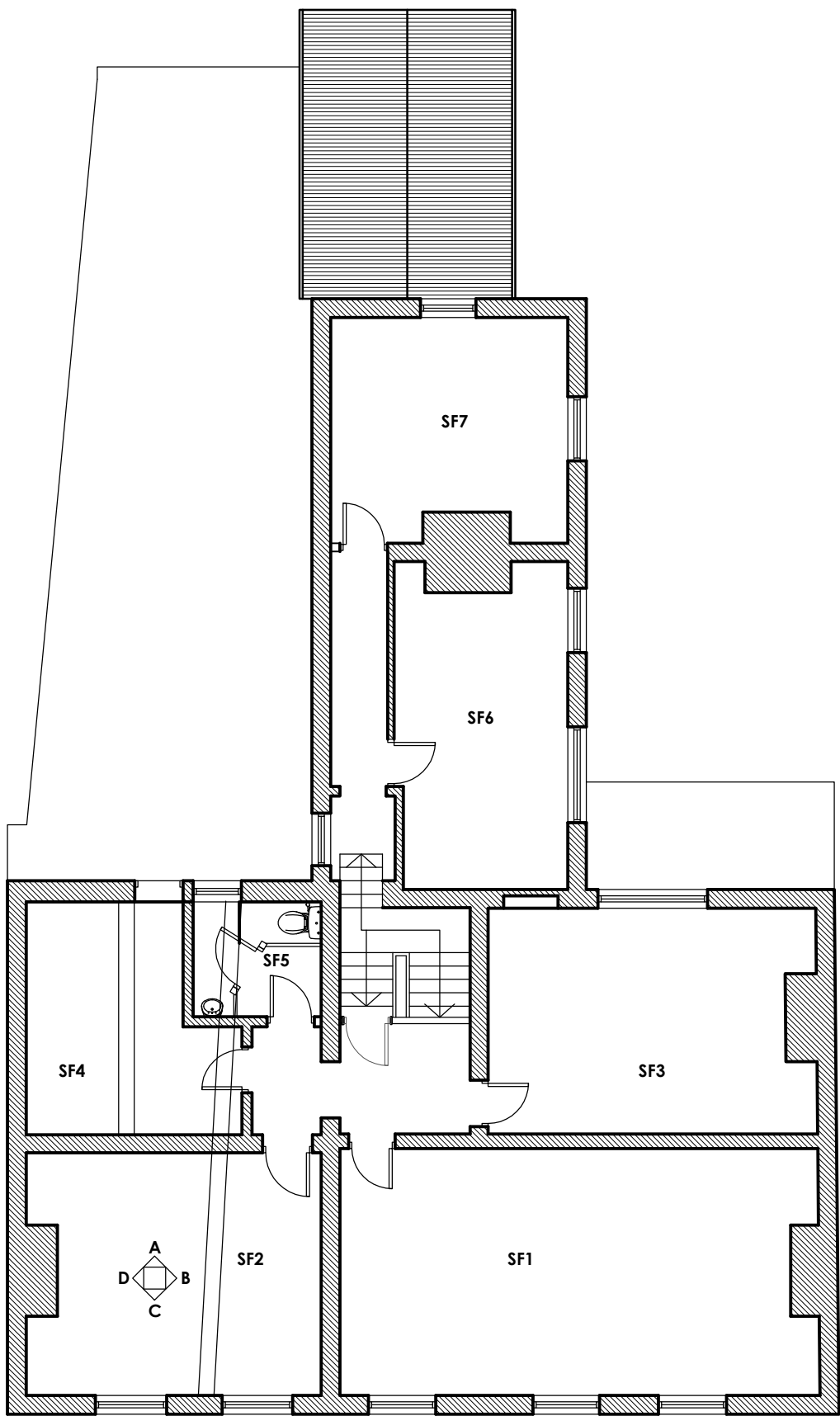

SECOND FLOOR

FLOOR PLANS - AS EXISTING

SCALE 1:100

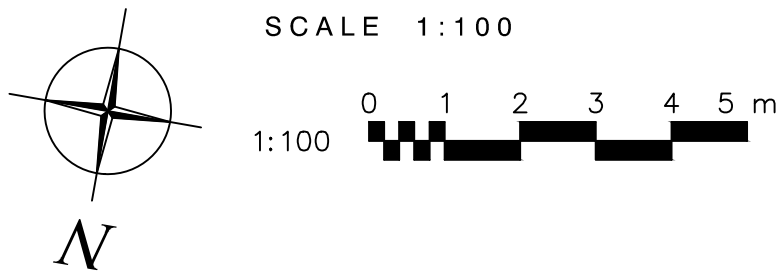

Key:

- 2400 Ceiling height
- sh:900 Sill height
- wh:1200 Window height
- dh:2100 Door head height
- rwp Rainwater pipe
- SVP Soil vent pipe
- I.C. Inspection chamber
- gu Gully
- Direction of joist span
- Section tag
- LP Lamp post
- gu Gully
- IC Inspection chamber
- MH Man hole
- elec Electricity services
- BT BT Phone/broadband services

Note: Dimensions to be taken on site. Do not scale.

CLIENT: Mr S. Smith

PROJECT: Proposed Refurbishment and Change of Use at:-

27-29 Wide Bargate, Boston, PE21 6SR

TITLE: Floor Plans - As Existing

SCALE: 1:100 (A1) REVISION LETTER: .

DRAWN: MC DRAWING NO: B/3638-1001

CHECKED: ORIGINAL SIZE: A1

DATE: Jul 22

Architectural Consultants



**BOSTON** 12-14 Main Ridge West, Boston PE21 6QQ t: (01205) 357 272 e: boston@neildowman-architecture.co.uk  
**STAMFORD** 14 Barn Hill, Stamford PE9 2AE t: (01780) 758 522 e: stamford@neildowman-architecture.co.uk  
**ALFORD** 4-5 Church Street, Alford LN13 9EP t: (01507) 463 863 e: alford@neildowman-architecture.co.uk  
**HORNCASTLE** 28 St Lawrence Street, Horncastle LN9 5DN t: (01507) 522 899 e: horncastle@neildowman-architecture.co.uk  
**LOUTH** 62 Northgate, Louth LN11 0LY t: (01507) 601 155 e: louth@neildowman-architecture.co.uk  
**SKEGNESS** (Satellite Office) t: (01754) 880 080 e: skegness@neildowman-architecture.co.uk  
*\*By appointment only*

www.neildowman-architecture.co.uk

**DOWLMAN**  
Neil Dowlman Architecture

Planning | Design | Project Management